Drum Jam

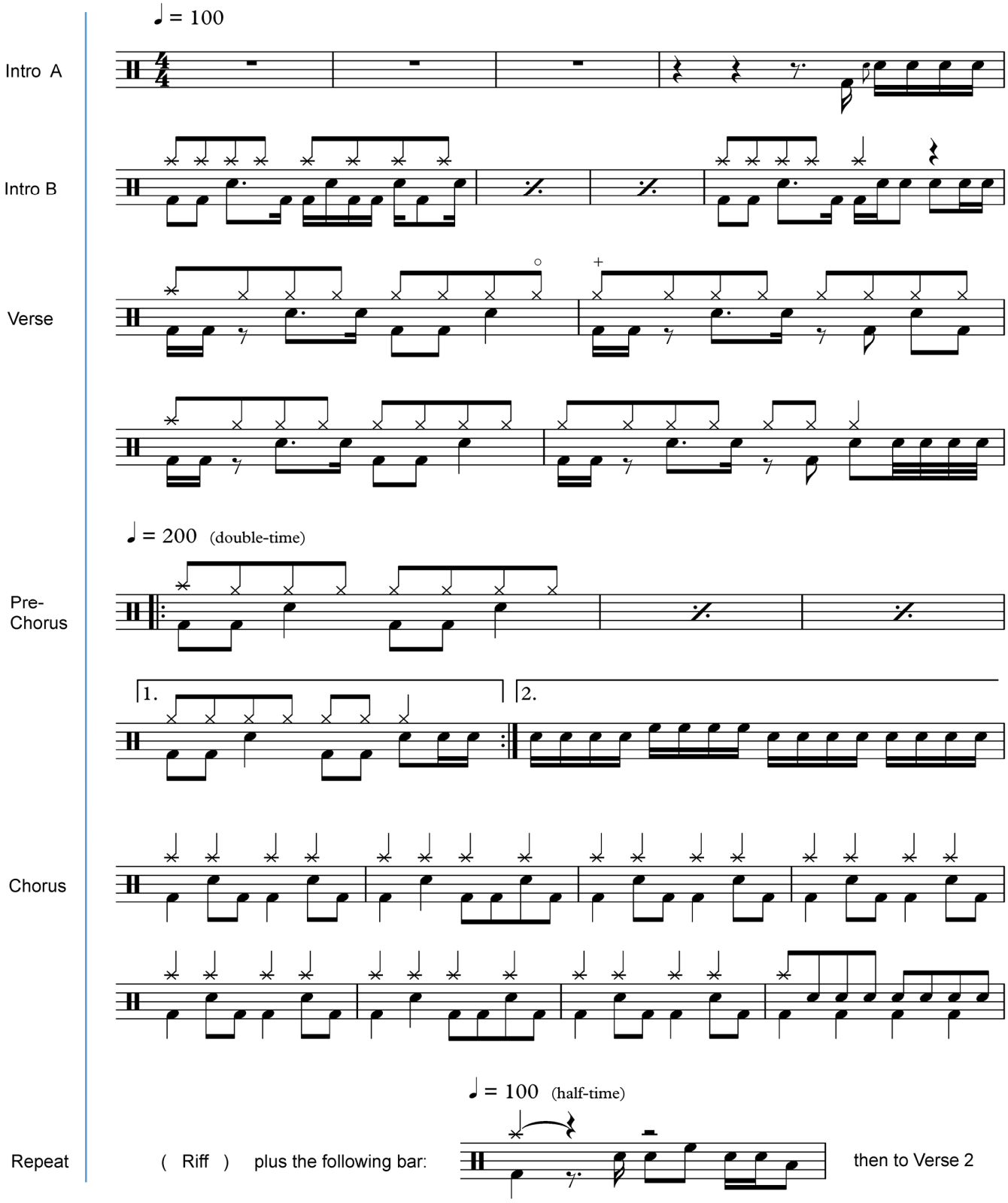
♩ = 100
Intro A
Intro B
Verse
♩ = 200 (double-time)
Pre-Chorus
1.
2.
Chorus
♩ = 100 (half-time)
Repeat
(Riff) plus the following bar:
then to Verse 2

Drum Jam

Verse 2 (Repeat Verse A + Verse B)

Repeat (Chorus)

Break

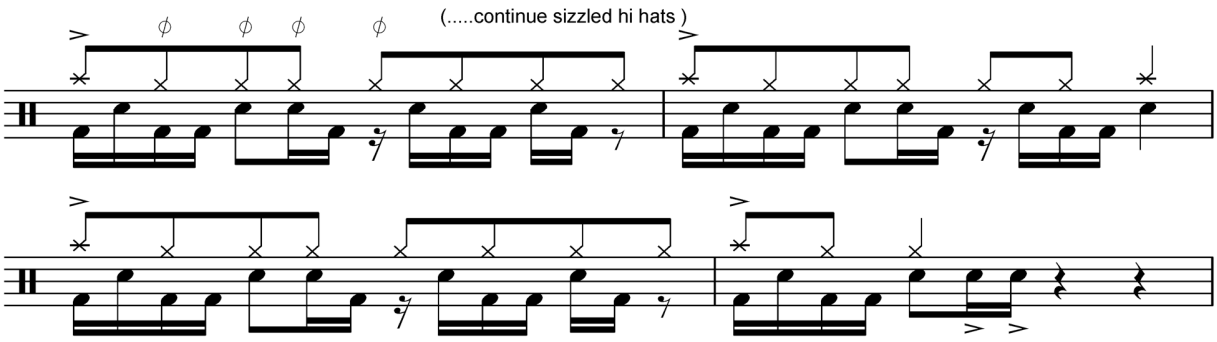

Middle 8

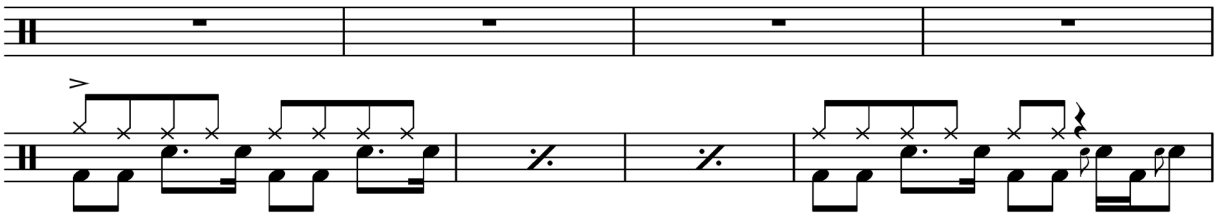

Bridge

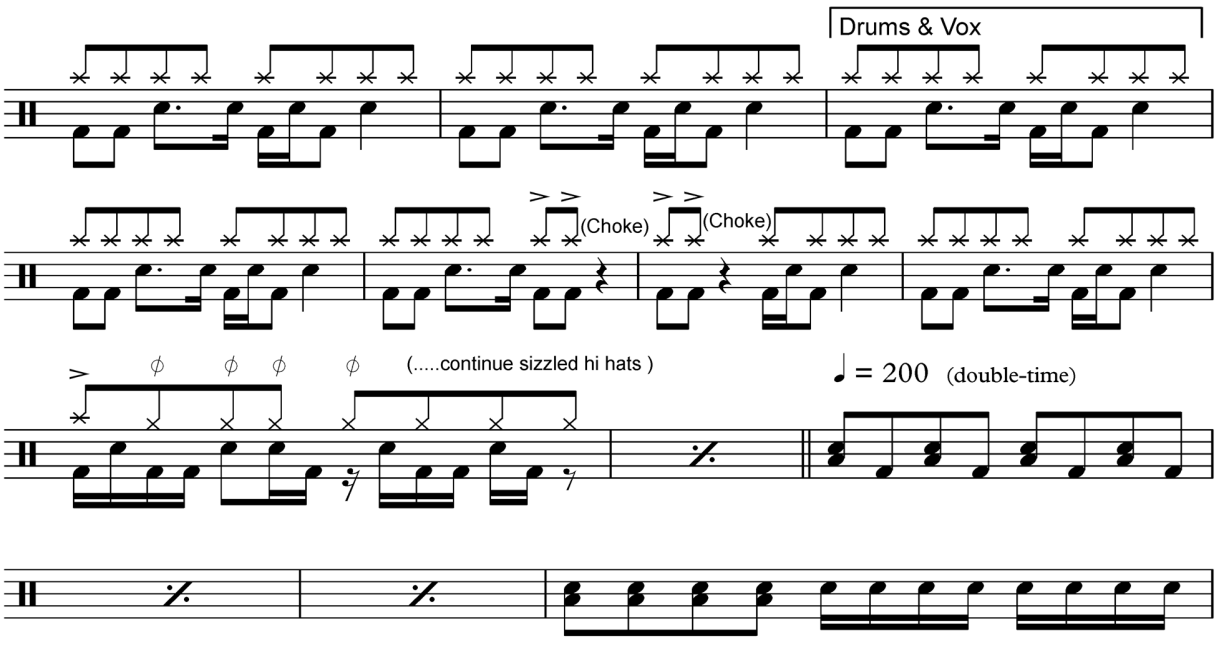
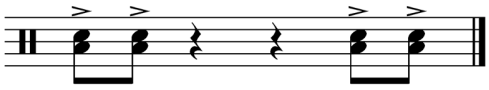
Repeat (Chorus + halftime Chorus - play Middle 8 groove + Intro B + the following final bar:)